Mi mal por bien es tenido

Garci Sanchez de Badajoz (1460 - 1524)

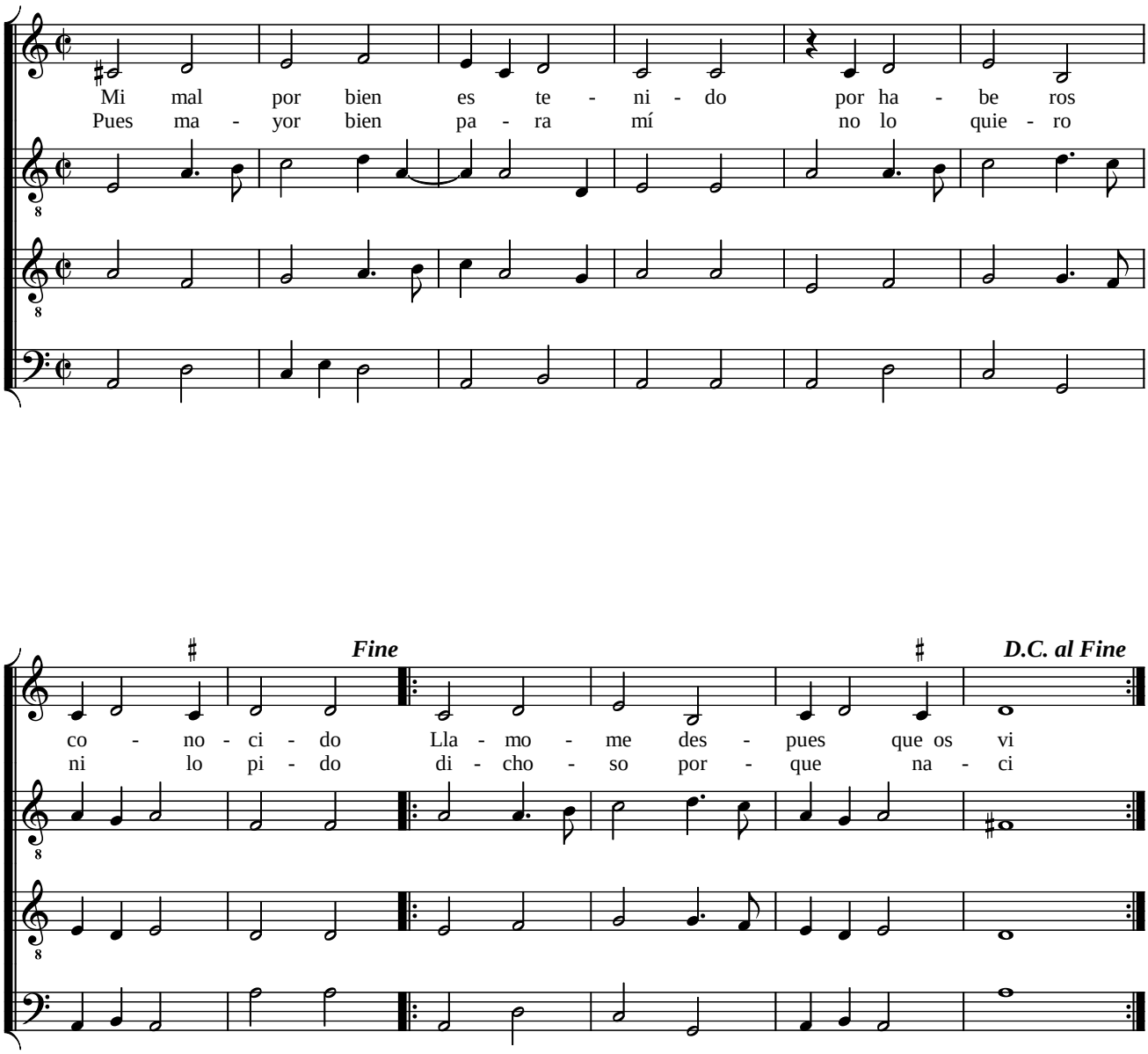

www.cipoo.net - Copyleft: this work of art is free, you can redistribute it and/or modify it according to terms of the Free Art license http://artlibre.org